Vmag™

ALL STACKED • ALL NATURAL

SEPTEMBER 2016

Voluptuous®

VOLUPTUOUS.COM

DEMMY FIRST PICS

THE SCORE GROUP®

100% REAL

FROM DDD- TO KK-CUPS

LILA PAYNE LOVELY JJ-CUPS IN LATEX

KK-CUP ROXI RED AMAZING XXX TIT SHOW

COVER GIRL ROCKELL RETURNS

HARDCORE EDITION

SALE TO MINORS FORBIDDEN

VIDEO INSIDE

12 ***THE BEST OF VOLUPTUOUS XTRA***
Elle Flynn, a *V-mag* exclusive, joins 19 more plush, horny hotties in the greatest collection ever of hardcore naturals. Siri, Renee Ross, Cat Bangles, Shyla Shy, Terry Nova and more.

V-mag™

SEPTEMBER 2016

CONTENTS

VOLUME 23, NUMBER 4

DEPARTMENTS

5 **V-MAIL**
This issue: the spectacular Roxi Red and some constructive criticism.

FEATURES

12 **DVD PICK: THE BEST OF VOLUPTUOUS XTRA**
A sneak peek at what might be the big-tit movie event of the year.

36 **V-SPOT**
A chance to win a magazine signed by Tiggle Bitties. Plus, The Blog.

44 **INTERVIEW: MAY WEST**
She's new. She's pretty. She has big tits and a hairy bush. She's very kinky.

PICTORIALS

20 DEMMY BLAZE

28 ROCKELL

37 KATE MARIE

52 ALANA LACE

60 SUZIE

66 ROXI RED XXX

77 LILA PAYNE

89 IVANA GITA XXX

NOTICE: THIS IS ADULT MATERIAL

All of the performers/models, and all of the characters that they portray, were over 18 years of age at the time of the photography. The content is inappropriate for minors and appropriate care should be taken to ensure that it is not viewed by anyone under 18 years of age.

Voluptuous (ISSN #1087-7657) is published bi-monthly for a total of 6 issues per year. Subscriptions (6 issues): $39.95 per year in the USA and $69.95 (U.S. funds only) in Canada. Published by The SCORE Group, 1629 N.W. 84 Ave, Miami, FL 33126. Periodicals Postage paid at Miami, FL and additional mailing offices. POSTMASTER: Please send address changes to: Voluptuous, 1629 N.W. 84 Avenue, Miami, FL 33126.

DEMMY BLAZE PG 20

KATE MARIE PG 37

ALANA LACE PG 52

SUZIE PG 60

LILA PAYNE PG 77

IVANA GITA PG 89

MAY WEST First look at this hairy newcomer. **PAGE 44**

28

ROCKELL
She's back, her tits are still beautiful and her ass is still bootyful.

ROXI RED PG 66

LIZA BIGGS takes it up the ass in the MAY '16 ISSUE

VOLUPTUOUS

subscribers can now add a

XXX bonus DVD

to their subscriptions. You get a DVD packaged with each issue!

IT'S THE PERFECT JACK PACK AT AN ABSOLUTELY INCREDIBLE PRICE!

Get 6 ISSUES of Voluptuous

PLUS 6 BONUS XXX DVDs

FOR ONLY $49.95!

Or get 6 ISSUES of the magazine only for just $39.95

TOLL-FREE U.S. & CANADA 1•800•421•0760 EVERYWHERE ELSE +01•305•662•5959 24-HOUR, 7-DAY FAX 1•305•662•5952

MAIL TO: The SCORE Group (Dept. VO0916), 1629 N.W. 84 Avenue, Miami, FL 33126 USA

❑ **SEND ME 6 ISSUES OF *VOLUPTUOUS* WITH XXX DVD: $49.95/C$65.95/£31.95/€45.95**

❑ **SEND ME 6 ISSUES OF *VOLUPTUOUS* ONLY: $39.95/C$52.95/£25.95/€36.95**

Allow 4-to-8 weeks for delivery of first issue. All magazines will arrive in a discreet envelope to protect your privacy. By signing below, you certify that you are at least 18 years old. We accept payment in cash (£, €, C$ or US $ Bank Notes), American Express Travelers checks denominated in US funds or checks from a Canadian bank denominated in US $ (Canada Only.). All other countries: DVD Subscription $139.95/Magazine subscription $109.95. U.S. credit card orders must provide exact billing address if different from mailing address. New and current subscribers to *Voluptuous* will automatically save 15% off all DVDs and Magazines available in *Voluptuous*. This discount applies to SCORE Group products only, to be deducted prior to the addition of any S&H charges where applicable. Plus, new and current U.S. subscribers receive FREE S&H on all SCORE Group DVDs for the length of your subscription. *No discounts on magazine subscriptions. Some additional restrictions may apply. **15% discount available to U.S., Canada, U.K. & Mexico subscribers only. Offer expires October 12, 2016.**

➤ **PLEASE INDICATE:** ❑ *NEW* ❑ *RENEWAL* *All special offers mentioned above are non-transferable and are applicable as long as your *Voluptuous* subscription remains current. Discounts and free shipping offers cannot be combined with any other discount offers and may be revoked at any time at the sole discretion of *Voluptuous* and/or The SCORE Group. Current subscribers who wish to switch to a DVD Bonus subscription will receive a dollar amount credit for undeliverable issues that may be applied towards the new subscription.

➤ **PAYMENT METHOD:** ❑ Cash ❑ M/C/Eurocard/Access/Sirrus ❑ VISA/Plus ❑ AMEX ❑ Discover/Novus ❑ Maestro ❑ JCB ❑ Diners Club ❑ Union Pay

Card#_____ Exp._____ Security code_____ Amex Security code_____ Name_____ Age_____

Address_____ City_____ State_____ Zip/Post code_____

Country_____ Email_____ Signature_____

VO0916

CREDIT CARD ORDERS WILL NOT BE PROCESSED WITHOUT A SIGNATURE

SEND YOUR LETTERS TO:
V-Mail, 1629 N.W. 84th Ave.,
Miami, Florida 33126 USA
Fax: 305-662-8922
EMAIL: VOLUPTUOUS@SCOREGROUP.COM

Texas cutie Chloe Rose gets her fill of JMac's cock in a scene at Scoreland.com. Chloe appeared in a hot bathroom scene in the May '16 issue.

IN AN ISSUE OF GREAT GIRLS, ROXI STANDS OUT

Dear *Voluptuous*,

I just had to write about the May '16 issue of *V-mag*, Roxi Red in particular.

This issue was one of your best ever with great newcomers (like super-built and busty Tiggle Bitties and sexy, stacked Allie Pearson), Anastasia in a lusty threesome, Sandra Milka in a super-hot spread plus Chloe Rose (love that sweet smile) in a great feature.

Then there is the incredible Roxi. In an issue filled with so many sexy, beautiful, built women, Roxi stands out in a class by herself. She is a goddess.

This tall, sultry beauty is simply stunning. Roxi has it all: the looks, the body and the rack. To see that this beautiful woman had experienced a growth spurt (without gaining an ounce anywhere else) is simply amazing. Roxi beautifully shows that bigger really is better. The sheer size, shape and fullness of her heavy hangers is awesome. Talk about endless cleavage!

Seeing Roxi pouring out of that little pink outfit is mindboggling. It's like she unleashes a tidal wave of boob flesh. I'd love to see her in a little string bikini. Seeing that big, double-headed dildo disappear between her massive boobs is impressive. Layouts like this make her worthy of Model of the Year.

I'd love to see Roxi do a layout with newcomer Tiggle with them doing some sex toy play. Also, how about a layout with Roxi getting oiled up? That would be hot.

Roxi shows why, in my opinion, black women rule!–P.S., Bethel Park, Pennsylvania

Dear P.S.: Roxi actually did get oiled up in her boy-girl pictorial that appeared in the May '13 issue. It's available on page 11 of this issue. That scene is also in the movie HardSCORE 4, *available at* eBoobStore.com *(or call the numbers on page nine). Roxi returns on page 66.*

Tiggle Bitties (above left) debuted in the May '16 issue and busted a bikini in the Aug. '16 *SCORE*. Roxi Red (above right) is the bustiest slim 'n' stacked natural ever.

TEXAS-SIZED TITS AND A SWEET PUSSY TO FUCK

Dear *Voluptuous*,

I commend you on your May '16 issue. Again, and as always. you have featured some of the world's most-beautiful big-titted ladies. You never disappoint me.

As I was thumbing through this issue, I came across my cutie pie from

Texas, Chloe Rose. She has stolen my heart and my hard-on. I would love to suck on those Texas-sized titties, hard nipples and dark areolae and bury my face in that sweet, wet, shaved pussy and pump up that cute little ass.

Chloe states that she is going to law school. If I'm ever in jail, she is the one I want to defend me. Or fuck me, whichever comes first. I'm sitting here jacking as I'm looking at her stroking in the bathroom. What a body!

I also applaud super-cock JMac for giving her a great fucking.

Ivana Gita from the Czech Republic also has a lovely set of big, full tits that I would love to fondle, suck on and bury my face between as I rub her pussy and cute little rosebud. It seems this little country is chock full of big-titted beauties, and you have been fortunate enough to discover them and show us what we enjoy: big tits.

I'm grateful to the Czech Republic for sending us all these beauties. I love them all, but my all-time favorite is Veronika.–B.W.B., Fort Dodge, Iowa

Dear B.W.B.: Which Veronika? We've had two from the Czech Republic. By the way, readers can see JMac fucking Chloe at Scoreland.com.

LOVING EVERY MINUTE OF JOANA'S MORNING ROUTINE

Dear *Voluptuous*,

Your pictorial of Joana in the May 2016 issue was absolutely fantastic. It is the best pictorial of Joana ever. There has always been something lacking with Joana's layouts, but you finally got it right.

I love bare-naked models and especially full shots of them with feet showing and all parts. And it would be tremendous to have your models having sex completely naked as well and with full-body shots. That would mean feet exposed, also. I realize not every-

Two Czech girls named Veronika. Above left, Veronika paired with Linsey Dawn McKenzie in her second XXX scene. Above right, Veronika (Dec. '15) is still modeling.

Vmag SEPTEMBER 2016 ™

PUBLISHED BY THE SCORE GROUP

JOHN FOX *president & CEO*
DAVE ROSENBAUM *editor*
VANESSA VILCA *art director*
ELLIOT JAMES *associate editor*

PRODUCTION

MICHAEL FEDERICI
print operations manager

ANDRES BASTIDAS
network systems manager

CUSTOMER SERVICE AND SUBSCRIPTIONS

For inquiries regarding existing *VOLUPTUOUS* subscriptions, please write to:
***VOLUPTUOUS* Customer Service**
1629 N.W. 84th Avenue, Miami, FL 33126 USA
For 24-Hour Credit Card Orders:
Phone: 305-662-5959 Fax: 305-662-5952
Email: cservice@scoregroup.com

CIRCULATION

BOB CERMAK *N.A. circulation manager*
Email: bcermak2001@verizon.net

NORTH AMERICAN DISTRIBUTION

CURTIS CIRCULATION COMPANY
730 River Road
New Milford, NJ 07646-3048 USA
Phone: 201-634-7400 Fax: 201-634-7499

CHRIS REARDON *account executive*

DEBBIE WHELAN *international sales*

UK EDITION

COMAG
Tavistock Road, West Drayton,
Middlesex, UB7 7QE UK
Phone: 01895 433600 Fax: 01895 433602

ROBERT SMITH *account manager*

The records required by 18 USC 2257 and associated regulations with respect to this product (and all graphical materials associated therewith) are kept at the office of the Publisher at the following location: Custodian of Records,The SCORE Group, a division of Quad Int'l., Incorporated, 1629 N.W. 84th Avenue, Miami, FL 33126 USA.

Retail price: USA: $9.99; Canada: $10.99; UK: £5.99. Bonus Edition: USA: $13.99; Canada: $15.99. September 2016. Vol. 23, No. 4 (on-sale July 12, 2016). © 2016 by The *SCORE* Group and Quad Int'l., Incorporated, all rights reserved. Republishing in whole or in part, including, but not limited to, any electronic media, is expressly forbidden except with written permission of The *SCORE* Group. *Naughty Neighbors*®, *Leg Sex*®, *40Something*®, *Voluptuous*® and *SCORE*® are registered trademarks of The *SCORE* Group and Quad Int'l., Incorporated. All persons depicted herein were at least 18 years of age at the time of the photography. Editorial Office: 1629 N.W. 84 Ave., Miami, FL 33126. Publisher disclaims all responsibility to return unsolicited material, and all rights in materials published vest in The *SCORE* Group and Voluptuous. Letters are assumed to be for publication, unless otherwise endorsed, and may be edited. This periodical is sold subject to the following conditions: it shall not be lent, resold, hired out or otherwise disposed of in a mutilated condition or in an unauthorized cover by way of Trade, except at the full retail price, or affixed to or as a part of any publication or advertising, literary or pictorial matter whatsoever, without the expressed written consent of the publisher. Any similarity between an individual person or people depicted in the fiction or artwork in this magazine and any real person or people is purely coincidental and is not intended as a representation of any particular individual or class of people. **PRINTED IN CANADA**

one agrees with that, but I would love to see you do that more often in all of your magazines.

You people have some of the sexiest women in modeling, and it would be befitting to have them showing everything. And I'm quite sure the women would agree.

And again, Joana's pictorial was a tremendous success. Everything about it. Fully naked, on the bed, with beautiful shots. The hair curlers were a great addition also.

I would love to make a request for a similar layout of the beautiful newcomer from Romania, Alexya. She is so sexy, beautiful and sultry. I realize she has been in a couple of issues, but more of her would be great, especially the complete body shots, completely naked and barefoot.–R.F., Washington

Former Model of the Year Joana is one of those girls who always looks great. Even when she's fingering her pussy, her massive naturals grab the eye.

BIGGEST MILF TITS EVER. DID SHE MAKE A MOVIE?

Dear *Voluptuous*,

Will Ivana Gita (May '16) ever make another DVD? I had her old VHS tape. I think she is the best ever in *Voluptuous*. She looks better now than she ever has. Please, she needs to make another DVD.–T.G., Corinth, Mississippi

Dear T.G.: Ivana's first tits 'n' tugs/blow job pictorial is on pages 89-95 of the International editions of this issue. The video version of that scene is online at Scoreland.com. *We'll be sure to let you know if and when it is released on DVD.*

Self-sucking MILF Ivana Gita (May '16) also enjoys sucking cock.

DID TOO MUCH XXX LEAD TO *BOOTY* MAG'S DEMISE?

Dear *Voluptuous*,

With regards to the comments made by D.S. of Kokomo, Indiana and your response ("V-Mail," May '16), I also miss *BootyLicious* magazine, or at least in the format as it was when it was first published. Then the emphasis was on gorgeous women in erotic poses, but soon, the emphasis shifted to hardcore, and almost every pictorial featured a stud getting in the way of what would have been a clear shot of the model.

I stopped buying the magazine because of all the hardcore you seem to think we want. I would suggest this is a major reason for its demise.

My favorite magazine is *XL Girls* followed by *Voluptuous*, and the fact that they both have reduced publication would suggest that they are going the way of *BootyLicious* and for the same reason, and it grieves me. You appear to have lost your way. Return to your roots before it's too late. Do what you are good at.

Men buy girlie magazines to drool over gorgeous women in erotic poses without having a stud clambering all over her.–D.N., Cheshire, England

Dear D.N.: Don't worry. Voluptuous *isn't going anywhere*

Regarding, hardcore, we appreciate your input, but we must point out that V-mag *actually has fewer hardcore pictorials than it did in the early 2000s. Also, feedback indicates that most readers enjoy the XXX layouts. Readers, care to give your input on this question?*

V-GIRLS FROM HEAD TO TOE: A READER'S SUGGESTIONS

Dear *Voluptuous*,

I'm a 52-year-old lawyer and one of your biggest fans and customers. What follows is from the heart and is

No wonder Karina dominated the Ass of the Year contests.

VO0916.05-08,86-88,UK05-07,86,87 V-Mail.qxp_Layout 1 6/3/16 8:16 AM Page 8

ATTENTION: Vmag SUBSCRIBERS ARE YOU MOVING? TELL US QUICKLY!

The U.S. Post Office only forwards periodicals-rate mail for 60 days, so we must have your new address within three weeks of your move to guarantee that you'll get all your issues. We cannot be held responsible for non-delivery of issues due to your address change.

MAIL TO:
Voluptuous Change of Address
1629 N.W. 84 Avenue
Miami, FL 33126 USA
Please include your mailing label or a legible copy.
email: cservice@scoregroup.com

Ashley Sage (above) makes a tight T tighter. Maserati is a sexy secretary.

offered in the spirit of constructiveness.

1. The name of your publication is *Voluptuous*, not anything that would suggest that your readers have no interest in curvaceousness unless it is confined to the area above a woman's waist. Thus, in every photo essay, there should be a picture or two or four that highlights this aspect of your glorious models. Show a shot from behind that gives us a clear understanding of the wonderful dimensions and shape of the lady's butt. Perhaps one with her in panties and then one as she starts to pull them down. A picture of the girl bending over, on all fours, not from some bizarre closeup angle but rather as one might see her if one was in the

continued on page 87

Vmag™ MASTER ORDER FORM

MANY RELEASES NOW AVAILABLE ON BLU-RAY

BEST OF VOLUPTUOUS XTRA NEW $39.95/$44.95 BLU-RAY
❑ REGION-FREE DVD 4-DISC SET (PIX789D) ❑ BLU-RAY 4-DISC SET (PIX789B)
This incredible collection features the very best of the best in hardcore action. Renee Ross, Cat Bangles, Tatiana Blair, Melonie Max and more, many in their first scenes.

ALL STACKED, ALL NATURAL 6 NEW $39.95/$44.95 BLU-RAY
❑ REGION-FREE DVD 4-DISC SET (VD325D) ❑ BLU-RAY 4-DISC SET (VD325B)
The bustiest edition ever of this best-selling series features newcomers Lila Payne, Allie Pearson and Danni Lynne plus Roxi Red. 24 girls in all.

VOLUPTUOUS XTRA 17 ..... $39.95/$44.95 BLU-RAY
❑ REGION-FREE DVD 2-DISC SET (PIX687D) ❑ BLU-RAY 2-DISC SET (PIX687B)
Ten V-Girls in XXX action. Features JJJ-cup newcomer Liza Biggs in her first hard-core scene, plus Cat Bangles, Alana Lace, Elle Flynn, Olivia Jackson & Barbara Angel.

FAST DELIVERY 2-3 DAYS IN THE US & 5-10 TO MOST INTERNATIONAL LOCATIONS!

XL GIRLS ON LOCATION $39.95
❑ REGION-FREE DVD 2-DISC SET (VD280D)
❑ BLU-RAY DISC 2-DISC SET (VD280B) $44.95

SCORE ON LOCATION $39.95
❑ REGION-FREE DVD 2-DISC SET (VD278D)
❑ BLU-RAY DISC 2-DISC SET (VD278B) $44.95

BAD GIRL HITOMI $29.95
❑ REGION-FREE DVD (VD302D)
❑ BLU-RAY DISC (VD302B) $34.95

PREGGOS & MILKERS 2 ..... $39.95
❑ REGION-FREE DVD (PIX728D)
❑ BLU-RAY DISC (PIX728B) $44.95

ALL STACKED, ALL NATURAL 5 ..... $39.95
❑ REGION-FREE DVD 2-DISC SET (VD308D)
❑ BLU-RAY DISC 2-DISC SET (VD308B) $49.95

FUCKIN' NATURALS 2 ..... $39.95
❑ REGION-FREE DVD (PIX637D)

ALL STACKED, ALL NATURAL 3 ..... $39.95
❑ REGION-FREE DVD VD284D)
❑ BLU-RAY DISC (VD284B) $44.95

VOLUPTUOUS BLACK LABEL $39.95
❑ REGION-FREE DVD (PIX638D)

FULL FIGURED FOXES 3 ..... $39.95
❑ REGION-FREE DVD (VD276D)

TITS & TUGS 9 ..... $29.95
❑ REGION-FREE DVD 2-DISC SET (PIX562D)

TITS ON TOP 2 ..... $39.95
❑ REGION-FREE DVD 3-DISC SET (PIX582D)

JENNICA LYNN $39.95
❑ REGION-FREE DVD (VD285D)
❑ BLU-RAY DISC (VD285B) $44.95

XL TOP GUNS $39.95
❑ REGION-FREE DVD 3-DISC SET (PIX665D)

ALL STACKED, ALL NATURAL 2 ..... $29.95
❑ REGION-FREE DVD (VD250D)

READY FOR STUFFING 2 ..... $39.95
❑ REGION-FREE DVD (VD305D)
❑ BLU-RAY DISC (VD305B) $44.95

MAMMARY MAMBO $39.95
❑ REGION-FREE DVD (PIX501D)
❑ BLU-RAY DISC (PIX501B) $44.95

VOLUPTUOUS XTRA 16 ..... $39.95
❑ REGION-FREE DVD (PIX664D)
❑ BLU-RAY DISC (PIX664B) $44.95

THICK CHICKS ON DICKS ANAL $39.95
❑ REGION-FREE DVD 2-DISC SET (PIX605D)

LARGE LOVIN' 4 ..... $39.95
❑ REGION-FREE DVD 3-DISC SET (PIX639D)

DOUBLE-STUFFED PLUMPERS 2 ..... $39.95
❑ REGION-FREE DVD (PIX614D)

DOUBLE-STUFFED PLUMPERS 3 ..... $39.95
❑ REGION-FREE DVD 2-DISC SET (PIX675D)
❑ BLU-RAY DISC 2-DISC SET (PIX675B) $44.95

VOLUPTUOUS XTRA 15 ..... $39.95
❑ REGION-FREE DVD (PIX612D)

SCORE XTRA 14 ..... $39.95
❑ REGION-FREE DVD 2-DISC SET (PIX630D)

SCORE Jack Aids

❑ FLESHLIGHT VORTEX - FL103 ..... $69.95
❑ MINI HEAD TEAZER - PD103 ..... $34.95
❑ EXTREME PEEK A BOO PUSSY - PD109 ..... $49.95
❑ FUCK ME SILLY ASS - PD102 ..... $349.95
❑ TOP GAUGE PUMP - CE105 ..... $59.95
❑ FUCK MY BIG FAT TITTIES - PD105 ..... $399.95
❑ BAD GIRL VIBRATING ASS - PD106 ..... $99.95
❑ X30 HERCULES BATHMATE - BM200 ..... $169.95
❑ SILICONE PROSTATE MASSAGER - PD270223 ..... $29.95
❑ VENERA SPLAT MAT - SM01 ..... $69.95
❑ KARINA HART SPLAT MAT - SM03 ..... $69.95
❑ MICHELLE MAY SPLAT MAT - SM05 ..... $69.95
❑ SHERIDAN LOVE SPLAT MAT - SM08 ..... $69.95

International Currency Conversion Chart

US $	Canadian $	U.K. £	EU €
$99.95	C$139.95	£67.95	€92.95
$59.95	C$83.95	£40.95	€55.95
$44.95	C$62.95	£30.95	€41.95
$49.95	C$69.95	£33.95	€45.95
$39.95	C$55.95	£26.95	€36.95
$29.95	C$41.95	£19.95	€27.95
$19.95	C$27.95	£13.95	€18.95

THE BREAST OF XL GIRLS 2 ..... $49.95
❑ REGION-FREE DVD 4-DISC SET (PIX575D)

VOLUPTUOUS XTRA 14 ..... $29.95
❑ REGION-FREE DVD 2-DISC SET (PIX546D)

CHUBBY & FUCKED 2 ..... $39.95
❑ REGION-FREE DVD 2-DISC SET (PIX617D)

CHESTY PREGGOS 2 ..... $19.95
❑ REGION-FREE DVD (PIX447D)

THICK CHICKS ON DICKS ANAL 2 ..... $39.95
❑ REGION-FREE DVD (PIX673D)
❑ BLU-RAY DISC (PIX673B) $44.95

PREGGOS & MILKERS $39.95
❑ REGION-FREE DVD 2-DISC SET (PIX581D)

ALL STACKED, ALL NATURAL 4 ..... $39.95
❑ REGION-FREE DVD 2-DISC SET (VD298D)
❑ BLU-RAY DISC 2-DISC SET (VD298B) $44.95

LARGE LOVIN' 3 ..... $29.95
❑ REGION-FREE DVD 2-DISC SET (PIX588D)

BUSTY RIDING ACADEMY $19.95
❑ REGION-FREE DVD (PIX400D)
❑ BLU-RAY DISC (PIX400B) $24.95

HEAVY HANGERS $39.95
❑ REGION-FREE DVD 4-DISC SET (VD291D)
❑ BLU-RAY DISC 4-DISC SET (VD291B) $49.95

TOLL-FREE 1-800-421-0760 www.eBoobStore.com
WORLDWIDE +01-305-662-5959 FAX 1-305-662-5952 MAIL: The SCORE Group, Dept. VO0916, 1629 N.W. 84 Avenue, Miami, FL 33126 USA

❑ **I'm a SCORE Group subscriber and I get 15% discount on my DVD order.** Customer ID# _____

Shipping & Handling **U.S.:** $4 per DVD. **Canada & the rest of the world:** $10 for the first, $3 for each additional (First Class Mail International) Delivery within 7-10 days. $10 per DVD (Priority Mail International-Minimum 2 DVDs) Delivery within 5-7 days. $60 for 1-10 DVD (Express Mail International). ***15% discount applies to U.S., Canada, Mexico & UK subscribers only; free shipping applies to U.S. subscribers only.** For tracking and the security of your package, US Orders are shipped via Priority Mail or express courier. Rush Delivery is available for an additional cost. Please call for rates and service availability. **US customers make checks or money orders payable to The SCORE Group.** We accept payment in cash (£, €, C$ or US $ Bank Notes), American Express Travelers checks denominated in US funds or checks from a Canadian bank denominated in US $ (Canada Only.) Florida residents please add 7% sales tax. Credit card orders must provide the exact credit card billing address in addition to the mailing address if the two are different. All items are shipped in sturdy, discreet packaging to protect your privacy. All sales are final. Damaged DVDs will only be replaced for one of the same title if reported within 30 days of receipt. The SCORE Group cannot be held responsible for Customs seizures. By ordering, you certify that you are at least 18 years old. We do not ship Jack Aid products for orders going to Alabama, Mississippi and Utah due to distribution restrictions.

Payment Method: ❑ Cash ❑ Check ❑ Money Order ❑ MasterCard/Access/Eurocard ❑ VISA ❑ American Express ❑ Maestro ❑ JCB ❑ Diners Club ❑ Union Pay

Name _____ Age _____ Card # _____ Exp. _____

Security code required (last 3 digits above signature): _____ **American Express (4 digits above card #):** _____

Address _____ City _____ Country _____ Zip Code _____

Phone _____ Email _____ **Signature Required** _____

Credit Card Orders Will Not Be Processed Without A Signature And A Security Code

VO0916

V-mag™ BACK ISSUES DEPARTMENT

DIGITAL MAG AVAILABLE

JULY 2016—The contest winners are revealed. Allie Pearson's first on-camera BJ & tit-fuck. Micky is pregnant and amazing.

DIGITAL MAG AVAILABLE

MAY 2016—This issue is unbelievably stacked! Features the debut of MM-cup Tiggle Bitties. Plus Allie Pearson & Ivana Gita.

DIGITAL MAG AVAILABLE

FEB./MAR. 2016—Brand-new pictorials of the finalists for Newcomer of the Year, including Alexya, Kate Marie & Larissa.

DIGITAL MAG AVAILABLE

DECEMBER 2015—New Jennica Lynn photos. Beautiful Alexya debuts. Cat Bangles anal XXX. Melissa Mandlikova pregnant.

DIGITAL MAG AVAILABLE

NOVEMBER 2015—P-Chan, formerly known as Fuko, debuts. Barbara Angel's first XXX. Krystal Swift, Liza & Valory Irene.

DIGITAL MAG AVAILABLE

OCTOBER 2015—Samantha Lily spreads, Maserati, Katarina and Harlow fuck, Brit babe Ellie debuts and much more!

DIGITAL MAG AVAILABLE

SEPTEMBER 2015—Busty cops, and delivery girls, sexy teachers, stacked students and more. Your fantasies are reality.

DIGITAL MAG AVAILABLE

AUGUST 2015—New pics of Alaura Grey, Dors and Terri poolside, a look back at a *V-mag* legend and Trinity Michaels in XXX.

DIGITAL MAG AVAILABLE

JULY 2015—Three girls debut, including glam girl Larissa Linn. Emilia Boshe XXX, and a preview of *Preggos and Milkers 2*.

DIGITAL MAG AVAILABLE

MAY 2015—Our greatest awards issue ever? Quite possibly. Stuffed with all your favorite girls, hardcore and much more.

DIGITAL MAG AVAILABLE

APRIL 2015—Jumping JJ-cups! Alaura Grey's cups overflowth in her debut. Bebe Cooper lactating, and Felicia and Nikki XXX.

DIGITAL MAG AVAILABLE

MARCH 2015—Jenna Valentine bustier than ever. New pics and interview. Shyla Shy super-preggers. Kamille Amora first XXX.

DIGITAL MAG AVAILABLE

FEBRUARY 2015—Newcomer Olivia Jackson has huge tits and a big ass. New Jennica Lynn. Cutie Roxanne Diamond debuts.

DIGITAL MAG AVAILABLE

JANUARY 2015—Awards issue with the finalists for top model, newcomer, XXX, ass and plumper of the year titles.

DIGITAL MAG AVAILABLE

HOLIDAY 2014—G-cup Maya debuts. Natalie Fiore almost nine months preggers. Marie Leone gets ass-fucked by two guys.

DIGITAL MAG AVAILABLE

DECEMBER 2014—Ten events that shaped big-tit history. Cat Bangles and Alana Lace XXX. Cameron Skye's hairy red bush.

DIGITAL MAG AVAILABLE

NOVEMBER 2014—The 10 greatest growth spurts ever. Lily Madison on the beach. Missy Monroe anal. Sadie Blooms XXX.

DIGITAL MAG AVAILABLE

OCTOBER 2014—Melissa Mandlikova six-months pregnant. Cat Bangles debuts. New Joana photos and interview. Maggie XXX.

DIGITAL MAG AVAILABLE

SEPTEMBER 2014—New Bebe Cooper photos, and she's still milking! Elle Flynn three-way and interview. Gya self-sucks.

DIGITAL MAG AVAILABLE

AUGUST 2014—Bex Shiner and Rene Love return and an Angel DeLuca interview. Plus, good girl Jennica Lynn gets naughty.

JULY 2014—Celebrate *V-mag*'s 20th anniversary with a 164-page issue starring the Top 100 V-Girls ever. Packed with pinup shots.

JUNE 2014—Terri Jane and Nancy Navarro return. MILF Janessa Loren debut & interview. Cameron Skye's first hot fuck!

MAY 2014—Roxi Red pics and interview. Renee Ross, Hitomi, Joana, Karina Hart, Sirale, Rockell and Felicia Clover XXX.

APRIL 2014—Scarlet LaVey and Rachel Love XXX. Bex Shiner, Dani Moore and Elle Flynn debut. *Voluptuous Xtra 15* preview.

MARCH 2014—Three hardcore layouts featuring Jessica Roberts, Angel DeLuca and Nikki Smith. Plus three new naturals.

FEBRUARY 2014—Gya Roberts can't stop sucking her tits! New girl Brittany Kendall fucks. Jennica Lynn photos & interview.

JANUARY 2014—Arianna Sinn in her kinkiest XXX pictorial ever. Brittany Kendall and Valentina Monroe debut and much more!

HOLIDAY 2013—Our annual contest issue with full-length layouts of Rockell, Anjii Ross, Scarlet LaVey, Roxi Red and Sirale.

NOVEMBER 2013—Chantal Raye & Charlotte debut. Felicia Clover returns, and Bailey Santanna is pregnant & fucking.

OCTOBER 2013—Janne Hollan makes a sexy return. Plump Kendra Lee Ryan debuts. Sirale and Pheona Monroe get fucked.

SEPTEMBER 2013—Terri Jane takes a skinny dip, and a sexy "Tits in Tight Tops" section featuring Renee Ross and more!

AUGUST 2013—Eight pages of V-Girls destroying their bikinis. Gya self-sucks and shaves. Plus a bonus hardcore DVD.

JULY 2013—Biggest awards issue ever with full-length pictorials of every Newcomer of the Year. Plus a bonus XXX DVD.

JUNE 2013—Meet plump newcomer Scarlet LaVey, a good girl gone bad creaming her tits. Rockell returns. Jolie Rain facial.

MAY 2013—Roxi Red's first XXX. Bustier Lana Ivans returns and Jolie Rain. MILF Sophia plus Brandi Sparks & Jasmine Jones.

Select digital back issues available now at eBoobStore.com. You can view them on your phone, iPod, iPad or tablet. Scan this QR code to check them out!

MAIL TO: The SCORE Group (Dept. VO0916), 1629 N.W. 84th Avenue, Miami, FL 33126 USA

Send me the following back issues. $11 PER ISSUE INCLUDING SHIPPING. CANADA C$18, UK £10, EU € 13 ALL OTHER COUNTRIES $16 USD, including shipping. **Two magazine minimum order for international customers** *15% discount applies to U.S., Canada, Mexico & UK subscribers only. U.S. orders are shipped via First Class or Priority Mail. International orders are shipped via Global Priority Mail (where available) or First Class Mail. Rush Delivery is available for an additional cost. Please call for rates and service availability. US customers, make checks or money orders payable to The SCORE Group. We accept payment in cash (£, €, C$ or US $ Bank Notes), American Express Travelers checks denominated in US funds or checks from a Canadian bank denominated in US $ (Canada Only) made payable to The SCORE Group . Florida residents please add 7% sales tax. Credit card orders must provide the exact credit card billing address in addition to the mailing address if the two are different. All items are shipped in sturdy, discreet packaging to protect your privacy. All sales are final. The SCORE Group cannot be held responsible for Customs seizures. By ordering, you certify that you are at least 18 years old.

❑ I am a V-MAG subscriber & save 15% on all issues ordered.

VOLUPTUOUS: ❑ July '16 ❑ May '16 ❑ Feb/Mar. '16 ❑ Dec. '15 ❑ Nov. '15 ❑ Oct. '15 ❑ Sept. '15 ❑ Aug. '15 ❑ July '15
❑ May '15 ❑ April '15 ❑ Mar. '15 ❑ Feb.'15 ❑ Jan. '15 ❑ Hol. '14 ❑ Dec. '14 ❑ Nov. '14 ❑ Oct. '14 ❑ Sept. '14
❑ Aug '14 ❑ July '14 ❑ June '14 ❑ May '14 ❑ April '14 ❑ Mar. '14 ❑ Feb. '14 ❑ Jan. '14 ❑ Hol. '13 ❑ Nov. '13
❑ Oct. '13 ❑ Sept. '13 ❑ Aug '13 ❑ July '13 ❑ June '13 ❑ May '13 ❑ April '13 ❑ Mar. '13 ❑ Feb. '13 ❑ Jan. '13

Payment Method: ❑ Cash ❑ Check ❑ Money Order ❑ M/C/Eurocard/Access/Sirrus ❑ VISA/Plus ❑ AMEX ❑ Discover/Novus ❑ Maestro ❑ JCB
❑ Diners Club ❑ Union Pay In case of sellout, list alternate choice(s): _____

Credit Card #: _____ Expires: _____

Provide Security Code (Last 3 Digits Above Signature): _____ American Express Cardholders enter the 4 digits above Card No. Here: ____

Name: _____ Age: _____ Cust. ID #: _____

Address: _____ Telephone/Email: _____

City: _____ State/Country: _____ Zip/Postal Code: _____

Signature: _____ VO0916

Credit Card Orders Cannot Be Processed Without Signature and Security Code

TOLL-FREE U.S. & CAN.
1-800-421-0760

24-HOUR FAX
1-305-662-5952

WORLDWIDE
+01-305-662-5959

INTERNET
www.eBoobStore.com

WE ACCEPT PAYMENTS IN U.S.$, C$, £ AND €

AVAILABLE ON Blu-ray Disc™

Vmag DVD Pick

The greatest all-natural XXX movie ever!

The Best of Voluptuous Xtra is the greatest all-natural XXX movie ever because it comes from the greatest series of all-natural XXX movies ever: the *Voluptuous Xtra* series. Since 1999, the *Voluptuous Xtra* series has featured the best of the best, often including girls who were fucking on-camera for the first time. Many of these girls never modeled or did hardcore for anyone else. Collecting all 17 editions of the series would run you well over $500, but now you can have the best of the best for only $39.95. Cat Bangles fucks on-camera for the first time. Sabina Leigh takes on two hung studs. Felicia Clover is a whooty: a white girl with a big booty.

CAT BANGLES

ALANA LACE

SABINA LEIGH

TERRY NOVA

JESSICA ROBERTS

FELICIA
CLOVER

MELONIE MAX

VERONIKA

Melonie Max doesn't just suck cock while her big tits hang. She also sucks balls and gets fucked in the piledriver position. Veronika tit-fucks a cock while sucking it. Is that heaven for a big-boob man, or what? Vicky Soleil is made to order as a maid who takes on two guys. Elle Flynn fucked for *Voluptuous* and only for *Voluptuous*…on-camera, that is. Cameron Skye is a reader's wife who wanted to make her hubby's fantasy come true. She has a hairy red bush, and she gets it shaved on-camera. Tatiana is the epitome of short 'n' super-stacked. This was her first XXX scene. She was nervous, but she quickly warmed up.

VICKY SOLEIL

ELLE FLYNN

CAMERON SKYE

TATIANA BLAIR

WATCH IT
NOW AT
EBOOBSTORE.COM
MAGGIE
GREEN

SIRI

Maggie Green never even used to take off her panties on-camera. Once she got going with us, she did that and a whole lot more. Siri is a nerd who loves to fuck. She also has an hourglass figure. Find out why Liza Biggs won XXX Performer of the Year. Her huge tits had something to do with it. Sirale has done her best scenes for us.

LIZA BIGGS

SIRALE

Beverly Paige, Destiny Rose and Shyla Shy all broke their hardcore cherries with The SCORE Group. So did plumper superstar Renee Ross. If you want to see them in hardcore action, this is the place. You can order your copy now on page nine. *The Best of Voluptuous Xtra* is available on DVD and Blu-Ray. Or, go to eBoobStore.com and download your copy to your computer or tablet and watch it now. No matter how you order, you'll be getting a true desert-island collection of all-natural XXX.

Voluptuous XXXtra
THE BEST OF
4 DISCS
20 BABES
ALL XXX
OVER 7 HOURS
ORDER NOW ON PAGE 9
RENEE ROSS

Vmag DEBUT

Demmy Blaze

BLAZE OF GLORY

"I like to show my boobs and I like to play with my boobs," said Demmy, a newcomer with a lot to show and play with. Her F-cups are full, heavy, dense and well-packed. She's packing. They ride high and dominate her chest whether she's wearing a bra or letting them hang. "I always wear tight clothes, like this dress. Do you like it?"

BARE FACTS

Demmy Blaze

Birthday: Nov. 7, 1991 **Age:** 24
Height: 5′6″ **Weight:** 146 lbs.
Bra: 34H **Measurements:** 42-28-38
Born & Lives: Ukraine
Occupation: Webcam model
Videos: At Scoreland.com

"My breasts started to get very big when I was 15 and I was the biggest of all my girl-friends," said Demmy, whose English is a lot better than our Ukrainian. "When I was 15, I had DD-cups. I buy my bras from Britain because it is very hard to find them where I live." Catch up, Ukraine! You're the home of Merilyn Sakova and Valory Irene.

Demmy likes makeup, doing photo shoots for catalogs and going to the gym. She'll have sex on the first date, but if she sees a guy she likes, she'll never make the first move. That's okay. Guys are always making the moves on her. Despite her beauty and her body, she is approachable. She'd never wear a shirt that says, "Look but don't touch." "I don't like baggy clothes," Demmy said. "I like to show my figure. I have a small waist and big boobs, and I think it is beautiful." We agree.

Rockell

HEY, HEY, YOGI'S BARE!

Rockell, our favorite Alabama slammer, is back for the first time since the Holiday '14 issue. This isn't a case of a girl retiring and then unretiring. Nope. This is a simple matter of logistics. Rockell doesn't like to fly. Alabama to Miami is a long drive. So whenever she's going to be in our neck of the woods, she gives us a call. It had been awhile. Too long.

BARE FACTS

Rockell

Birthday: Sept. 25, 1989 **Age:** 26
Height: 5′9″ **Weight:** 158 lbs.
Bra: 36G **Measurements:** 43-28-38
Previous appearances: Hol. ′14, May ′14, Dec. ′13, June ′13, Feb. ′13
Movies: *All Stacked, All Natural 3* & *Ripe Racks 2* (X-Rated. Order on page nine). More at eBoobStore.com

Rockell is still beautiful and busty, and she still has a great ass, one of the best in the history of *V-mag*. But those ski-jump shaped knockers are still the center of attention. "I like my boobs to be sucked on and played with," she said. "Give them 100% attention and you're good to go. You can bite my nipples but not too hard."

Rockell used to be a Hooters girl, and yet when we asked her to name the most-fun job she's ever had, she said, "Being a *SCORE* and *Voluptuous* model. Duh!" Yoga is her favorite workout. She's a fan of the Alabama Crimson Tide. We asked her if she has any fetishes, and she said, "I love a man who worships breasts." She came to the right place. She calls her tits "Attention Whores" because "they have a mind of their own. They always want to be out!"

V SPOT

FRESH OFF THE RACKS!

BY DAVE ROSENBAUM

THE PLACE FOR BIG-TIT LOVERS

The *SCORELAND* Blog has become a top destination for lovers of big tits. (blog.scoreland.com). This is where V-men and *SCORE* Men find out first about new discoveries (and get to see them, too), get the latest news in big-boobs and interact with other like-minded men (and sometimes women, too) about their favorite subject. It has a very active comments section, and it's not unusual for the girls to join in on the conversation.

This is also the place where we get to find out what's on boob lovers' minds. For example, a recent poll question asked, "What's your favorite solo position for a busty girl?" Not surprisingly, the top answer was, "On all fours with tits hanging." Standing was second followed by on her side with tits stacked.

SCORELAND Blog readers decreed that mutual nipple sucking is the hottest part of a girl-girl scene involving two busty girls. They also overwhelmingly declared that they want to see the girl and guy kissing in boy-girl scenes (82% said so). What's your opinion about this, V-men? Do you want to see kissing? They also like hardcore girl-girl scenes.

Sometimes the questions get a little odd. For example, we pointed out that a lot of our girls like to stick a finger in their assholes. So, we asked, "Have you ever stuck a finger in your own asshole?" Just about everyone told us, "No, I haven't."

Okay. Just asking.

Anyway, check out the *SCORELAND* Blog, but beware: It could become habit-forming.

Men like you make the SCORELAND Blog a regular part of their daily reading.

WIN TIGGLE'S SIGNED DEBUT V-MAG

She signed them. Now you can win one.

"My boobs are fun, so why not celebrate them?" said MM-cup newcomer Tiggle Bitties, who debuted as the covergirl of the May '16 issue of *Voluptuous* and can also be seen in the April '16 and August '16 issues of *SCORE* (destroying a bikini with her natural rockets in the latter issue). We celebrate Tiggle's huge tits every time we see them, and we definitely have our own way of celebrating.

"I usually wear something I feel hot in, whether it's parachute pants or shorts and a tank top," said Tig, a webcam girl who's always looking hot. "I don't blame people for looking. I don't mind at all. I've stopped noticing, except if they're gawking. If you see something as out of the ordinary as my boobs, you're going to look."

Damn right we are.

Tiggle is so impressive that we brought her right back into our studio after she debuted in *V-mag*. She celebrated her debut by signing three copies of her cover issue.

Now, you can win one. To do so, write your name, address and email address (if you have one) on a sheet of paper along with the phrase, "I am at least 18 years of age and want to win Tiggle's bra." Then send it to: Win Tiggle's Mag, *Voluptuous*, 1629 NW 84th Avenue, Miami, FL 33126.

Only one entry per person. No fax or email entries. The deadline to enter is September 30, 2016. Good luck, V-men!

Kate Marie

BIG TITS, NO WAITING

You go for a haircut, and the stylist has big tits. This is not unusual. Many busty girls are hair stylists (big-titted babes gravitate to nursing, too), and if the stylist doesn't have big tits, she'll often wear a push-up bra that creates fake cleavage. Tits mean tips, but Kate doesn't need to resort to such tricks. She has real H-cups. So, you're sitting in the chair and feel something soft rubbing against your back. Kate comes around the front and gives you an eyeful of rack.

Kate takes out her tits, and it looks like you're not going to get a haircut today, although you might get some trim. "My boobs weigh 12 pounds. I've had them weighed," said Kate, who lives in Chicago and is a delightful mixture of Irish and Sicilian. "I know a lot of Sicilian women who have big boobs. My chest is from my Sicilian side. My attitude comes from both sides. You can't tell me to do something I don't want to do." She did want to model for *V-mag*.

BARE FACTS

Kate Marie

Birthday: July 6, 1991 **Age:** 25
Height: 5′4″ **Weight:** 138 lbs.
Bra: 36H **Measurements:** 44-28-38
Previous *V-mag* appearances: Feb./March ′16, Nov. ′15
Movies: *All Stacked, All Natural 5* (X-Rated. Available on page nine). More scenes are in the members area of Scoreland.com

There's the trim we were promised, and how about that, the barber doesn't have any hair on her pussy! Kate says her best asset is her boobs. She's pretty smart, too. She wears tight dresses with deep V-neck cuts because she likes getting attention. "My boobs lead me when I'm walking," she said. They led her right to our studio.

May West

That's not a gun in our pocket. We're glad to see her!

INTERVIEW BY DAVE ROSENBAUM

Back in the 1920s and 1930s, the actress Mae West made a name for herself by being different from most other women. She was bawdy, outrageous, outwardly sexy and controversial. She was a bad-ass.

Now meet May West. She spells her name a little differently from the screen legend, but this 25-year-old beauty who was born in Atlanta, Georgia and now lives in New Orleans is unconventional in her own ways. She's into BDSM. She likes men and women. She loves getting ass-fucked. She's young but she's had some pretty wild sexual experiences.

"I've been lucky to have a lot of kinky sex," May told us. "I think the kinkiest was probably when a redhead dominatrix from New York City named Ginger fisted both me and a female partner of mine at the same time while other partners held Hitachis on our clits."

Looks like May pretty much out-Mae Wested Mae West. Read on.

Vmag
DEBUT

BARE FACTS

May West

Birthday: April 2, 1991
Age: 25 **Height:** 5′6″
Weight: 158 lbs. **Bra:** 36DDD
Measurements: 42-32-40
Born: Atlanta, Georgia
Lives: New Orleans, Louisiana
Videos: At Scoreland.com

V-MAG: Hi, May. Is that a gun in my pocket or am I just glad to see you?
MAY: Oh, you're just very glad to see me.
V-MAG: Are those boobs in your bra or are you glad to see us?
MAY: Those are boobs in my bra, but I'm also very glad to see you.
V-MAG: May West. Like the film star from the '30s?
MAY: Yes.
V-MAG: Are you a May West fan?
MAY: Not entirely. May is my great-grandmother's name and she was kind of a bad-ass, so I decided to take her name, and May West is a sex symbol, so it all came together.
V-MAG: Really? Your great-grandmother was a bad-ass?
MAY: Maybe not in a

sexy way, but she was a bad-ass.
V-MAG: Are you a bad-ass?
MAY: I'd like to think so, but I have a long way to go to get that title.
V-MAG: You don't look like a bad-ass to me. You look like a pretty, sweet, girl-next-door.
MAY: Maybe not so much the last one.
V-MAG: Are you a good girlfriend?
MAY: Yes. I'm very attentive. I really like having a partner.
V-MAG: So if a guy or a girl, because you like women, is your boyfriend or girlfriend, they never have to worry about lack of sex, do they?
MAY: No. I do like a lot of sex.
V-MAG: Are you usually the assertive one in a relationship?
MAY: I'm the one who usually starts it because I have a higher sex drive than most of my partners, but it can go both ways, depending on the partner.
V-MAG: So you wake up in the morning and roll over. You see either a hard-on or a pair of boobs. Can you resist?
MAY: No, but some of my partners

interview continued on page 75

THE
Vmag
INTERVIEW
™

Vmag
SEPTEMBER 2016
May West

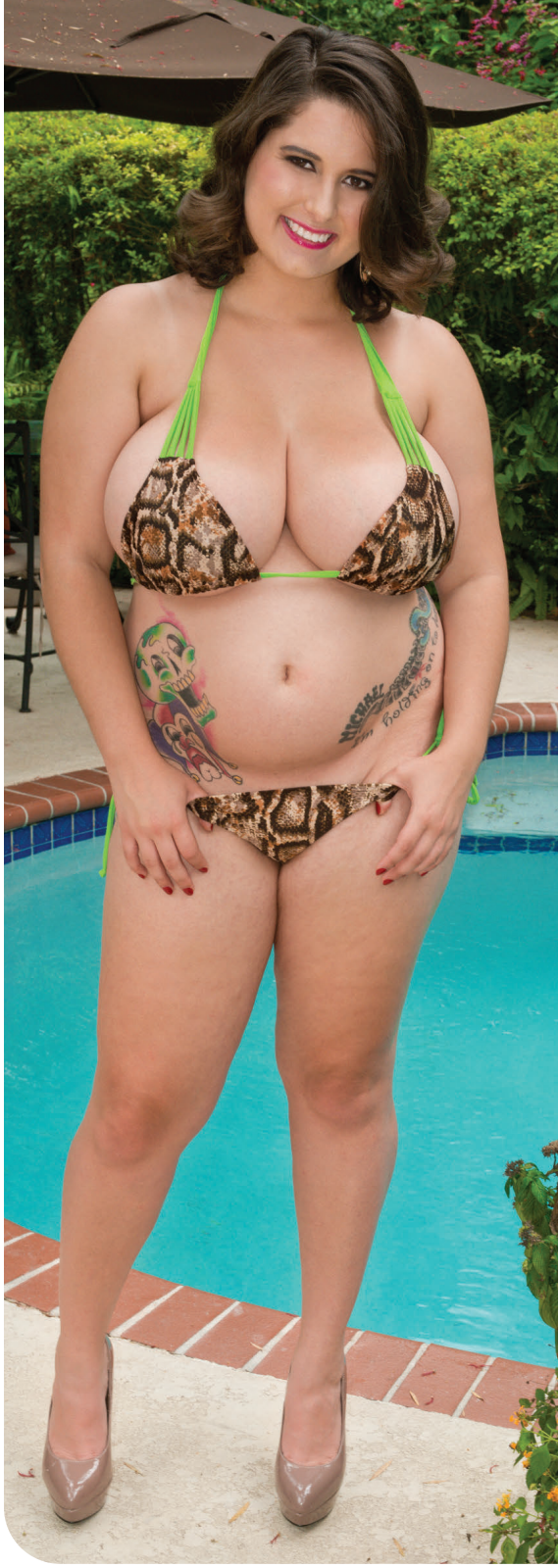

Alana Lace

TEENY-WEENY BIKINIS

To paraphrase a famous lawyer, "If the bathing suit don't fit, you must jack to it." Alana's bikini kinda fits, and she could probably go to a public pool or beach without getting arrested (unless some gawker's jealous wife complained). The thing is, sexy bikinis for DDD-cuppers just aren't made, so our 2014 Newcomer of the Year has no choice but to wear something that's a little too small. Either that or a one-piece, and she's definitely not into those.

BARE FACTS

Alana Lace

Birthday: January 21, 1993 **Age:** 23
Height: 5′6″ **Weight:** 172 lbs.
Bra: 38DDD **Measures:** 44-34-42
Previous *V-mag* appearances: May ′15, Dec. ′14, Sept. ′14
Movies: *Voluptuous Xtra 17* & *16* (XXX-Rated. Order on page 9)

One tiny bikini comes off and another goes on…only to come off again. Alana is from Florida, so she's used to having fun in the sun and showing off her soft curves. "I can be a little bit of a beach bum at times," she said. "I love laying out at the pool, too. The attention I get can be pretty amusing. Pretty fun. I love it. That's what these big boobs are for." That and jacking to them.

Naked tits and spread pussy are definitely not allowed at most public beaches and pools, so we don't think she could get away with doing what she's doing here. Of course, that's what *V-mag* is for. "It makes me feel very sexy," Alana said when asked what it's like to see herself in a magazine. "It makes me feel very loved. Winning Newcomer of the Year was one of the most-exciting things that's ever happened to me. That and fucking on-camera. I love being watched."

Suzie

CZECH MATE

Meet Suzie. She's Czech, which is not surprising. We say that because she has big tits and was happy to fuck on-camera, something you can see in the October '16 issue of *SCORE* and at *SCORELAND*. She's slim 'n' stacked, and although she usually dresses to hide her chest, here, she's showing it for all the world to see.

BARE FACTS

Suzie

Birthday: July 22, 1993
Age: 23 **Height:** 5′7″
Weight: 132 lbs. **Bra:** 34F
Measurements: 40-24-36
Born: Zlin, Czech Republic
Lives: Prague, Czech Republic
Videos: At Scoreland.com

Suzie was spotted by one of our photographers, the same guy who discovered Lola Hot and others. He told her to check out *SCORELAND*. Hey, in the Czech Republic, busty porn stars are celebrities. She wanted to become one, too. "I am not shy at all," she told our photographer as she spread her pussy. She once had sex in front of a church. She enjoys working with dogs (and we don't mean boob hounds). Men love to fuck her tits. She loves getting fucked. We can do that.

Roxi Red

UN-FUCKING-BELIEVABLE

Now this is what it's all about! Roxi, the bustiest slim 'n' stacked natural ever (and bustier than ever with her recent growth spurt from K-cupper to KK-cupper), pairs with JMac, our most-hung stud, but before they get to the sucking and fucking, there are a few things they have to do, things all boob men would do if they could be with Roxi. The weighing comes first, and the results are astounding. Then comes the smothering. JMac would've died happy.

JMac can't believe his eyes as Roxi's massive mountains of natural flesh tip the scale. And check out that photo below, in which JMac opens up Roxi's pussy for a peek. Your eyes aren't on her pussy, are they? They're on her splaying boob that looks like a giant pillow. Then Roxi gets on her knees and places JMac's cock between her tits. Remember what we said about JMac being our most-hung stud? Roxi's rack is making his cock look average. She is a wonderous woman.

BARE FACTS

Roxi Red

Birthday: Dec. 24, 1984
Age: 31 **Height:** 5′9″
Weight: 168 lbs. **Bra:** 38L
Previous appearances: May ′16, May ′14, Hol. ′13, May ′13 (XXX), March ′13
Movies: *SCORE Xtra 14* (XXX-Rated. Order on page nine). More at eBoobStore.com

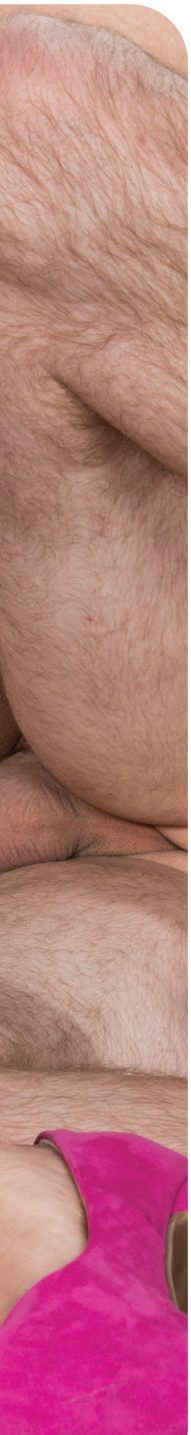

"It turns me on to see myself," Roxi said. "I like to have sex with myself when I watch my videos. What do you think about that?" We think it's hard not to be impressed by the size of Roxi's tits. We also think that we'd like to have sex when we watch Roxi's videos and that we'd pay good money to be with her just once. We don't need to fuck her. We don't even need a blow job. We just need to play with those tits. To be smothered. To die happy.

GET SAVAGE ALL OVER THIS BIG...
1-800 BLACK ASS
1-800-225-2227
CUM CLOSER BOO... YOU KNOW MY ASS IS DA BOMB.COM! ;P
TIGHT, BLACK PUSSY BABY!!
1-800 DARK TWAT
1-800-327-5928
A037
$2.98 per/min. plus a small $2.98 connection fee, Credit cards & Check by Phone. Adults 18+ only
16220

1-800 TEEN LUST
1-800-833-6587
A075
$1.98 - $3.98 PER MIN PLUS SMALL $2.98 CONNECT FEE / CREDIT CARD, CHECK BY PHONE. ALL GIRLS ARE 18+ ADULTS ONLY
16218

MAY WEST

Continued from page 48

haven't been into morning sex.

V-MAG: It turns out that we share a hobby. Masturbation.

MAY: I like it. Of things to do, it's in my top five.

V-MAG: What are the other four?

MAY: Eating, sleeping, going for a walk, masturbating and taking baths.

V-MAG: You can take a bath and masturbate at the same time.

MAY: This is true.

V-MAG: Do you have a good selection of sex toys?

MAY: I do. I definitely use them in my personal play. I like dildos. I also sometimes use paddles and stuff, and for play with other people, I have a lot of BDSM toys.

V-MAG: Do you spank yourself?

MAY: Sometimes I do. *[She demonstrates]* I really like having that sensation while being aroused.

V-MAG: What is your typical masturbation scenario? In bed, in the shower, in the car?

MAY: In the car is hard. I've tried while driving. It's hard to get the angle right. I can get aroused but I can't get all the way there. I'm usually in bed when I masturbate. Mainly, I look at photographs. I like to look at photos of a submissive woman wearing nipple clamps and a collar and maybe someone pulling her hair or two women having sex and both are collared and paddling each other. A man and a woman doing that is sexy to me, too. It's the image that I find arousing.

V-MAG: Masturbation…how many times a day on average?

MAY: It's hard to say. If I'm having a lot of sex, I don't masturbate. I'll have sex one or two times a day, and if I'm not having sex, I'll masturbate that much.

V-MAG: There's a lot of sex going on in your life, isn't there?

MAY: There is.

V-MAG: And you work a full-time job.

MAY: I do.

V-MAG: Ever sneak off to the women's room at work to take care of yourself?

MAY: You know, I haven't done that at my current job but I have at others.

V-MAG: Are you a loud masturbator or a quiet masturbator?

MAY: I'm kind of quiet. I'm loud during sex but I'm a quiet masturbator.

V-MAG: Do you like your big boobs?

NEW
BigBoobBundle
32 big-tit websites for only $13.33 month*

- Hitomi
- Sha Rizel
- Venera
- Ashley Sage Ellision
- Autumn-Jade
- Terry Nova
- Angela White
- Kerry Marie,
- Lorna Morgan
- Nicole Peters
- Karla James

and many more!

BigBoobBundle.com
*Price based on 3-month membership

And nobody will know it but you. That's because ***Voluptuous***, ***SCORE*** and other great ***SCORE*** Group magazines are now available in ultra-private digital versions that you can view on your mobile device and take anywhere.

- **Available one week before the print version goes on sale!**
- **Five free embedded videos in each issue!**
- **Crystal-clear images**
- **Zoom in and zoom out**
- **$9.99 each at eBoobStore.com**

PLAYS ON ALL DEVICES

MAY: I do. I like all boobs. Sometimes little boobs are fun, but big boobs are awesome. I have one friend who has even bigger boobs than me, and she can slap herself in the face with her boobs. I can't quite do that. *[She tries]* She can stand and jump and they hit her in the face. She's probably an F-cup. She's big.
V-MAG: You should send her our way.
MAY: I know. I was thinking about that as I said it.
V-MAG: Would she?
MAY: I don't know. I'd have to ask.
V-MAG: Now, I will tell the guys that you're more than just a pretty face and big boobs. You've got something else going on down there.
MAY: Nice legs? I have a big ass?
V-MAG: You have a big ass?
MAY: Yes. *[She shows it]*
V-MAG: But there's something else.
MAY: I have a bush!
V-MAG: Tell us about the bush.
MAY: I used to not shave anything. I didn't like to shave anywhere, and I also like big bushes. I like big bushes on other women. I think it's really hot, so I just let mine grow out. I've had a lot of partners who complimented it. I really like it. I've almost always had it. Just once I shaved it off all the way and I regretted it. A partner of mine asked me to, and I'd never tried it, so I did it and I didn't like it.
V-MAG: Why not?
MAY: My skin is very sensitive, so doing it was a little painful, and also I get wet during the day. I get aroused, and when I would get wet, my panties would get soaked vs. having a bush, which catches that wetness. So it was a practical issue.
V-MAG: Your bush is a sponge. I'd never heard that before.
MAY: It was kind of uncomfortable for me, so I let it grow back.
V-MAG: You realize you're bucking the trend with your bush, don't you?
MAY: I guess because I sometimes date in the lesbian community, it feels less like that because a lot of lesbians have bushes and I'm used to seeing a lot of bushes. A majority don't shave. Bush is in with lesbians.
V-MAG: How do men react when they see your bush for the first time?
MAY: Most men love it. I had one partner who said, "Oh, it would be cool if you shaved," but really, honestly, most men are excited. It's a vagina. It really doesn't matter what's on top. They just want to fuck it.
V-MAG: This guy who asked you to shave…did you show him the door?
MAY: No. I just told him I didn't like to shave. We still see each other. He's okay with my bush. We still enjoy fucking each other.
V-MAG: You never had a guy say, "I'm not going to fuck your hairy pussy"?
MAY: *[Laughs]* Oh, no. Guys don't turn down pussy.
V-MAG: Something else I found out about you by reading your model info sheet: Car blow jobs.
MAY: Yes. One of my favorite things. I love giving road head.
V-MAG: Road head? I've never heard that. I assume you're the passenger and the driver is a man. You can't eat pussy while someone's driving, can you?
MAY: No. I've driven and fingered a girl. It's not safe but it's fun. But usually it's the male driver and I'm giving him head or if it's a girl, I'm fingering her pussy while she drives.
V-MAG: Let's hear the scenario.
MAY: I used to do it when I was living in a rural area. Longer drives. *[Laughs]*

continued on page 85

Lila Payne

LOVELY IN LATEX

Two issues in a row for newcomer Lila? Why the hell not? The new Wonder From Down Under has full, plush JJ-cup naturals, making her our bustiest Aussie ever by far. As for whether she's a Saucy Aussie, that question will be answered in the affirmative on the last four pages of this pictorial. "Putting on makeup and getting dolled up makes me feel sexy," Lila said. "I love to play dress-up and try on all of my lingerie. I have an enormous collection."

BARE FACTS

Lila Payne

Birthday: July 8
Age: 23 **Height:** 5′7″
Weight: 158 lbs. **Bra:** 36JJ
Measurements: 46-32-36
Lives: Melbourne, Australia
Previous appearance: July ′16
Videos: In the members area of Scoreland.com

Lila is an escort, a fetish model, a BDSM and kink expert and a webcam model. Being sexy and erotic is what she's all about. She loves Latex and has a lot of Latex outfits. This one came from her personal collection. "Kink forms part of my sexual identity." Lila said. Her big tits are a big part of her sexual identity, too. "My breasts are very heavy," she said. "They weigh six kilos [13 pounds] in total. People ask me a lot if I have back pain. I don't. I'm a strong girl."

"I'm a sexually aggressive woman," Lila said. "If I like someone, they will know it. I'd say my greatest assets are my intelligence, my life experience and my articulate conversational skills. I like to make people feel welcome and comfortable. Physically, my best assets are my pretty face and strong legs." Do you agree, V-men? Or did she leave out a very important asset?

PERMANENT LIFETIME ENLARGEMENT?

NATURAL INGREDIENTS MADE WITH

Dr. Bross advises erection size can be 3 inches bigger, stay harder and can have enlargement for a lifetime when you continue to take PRO+PLUS PILLS. Size can be bigger in less than 40 days. Choose Original, Advanced or Ultimate.
Special up to 6 months FREE.

PRO+PLUS ULTIMATE does not contain Yohimbe and L-Arginine

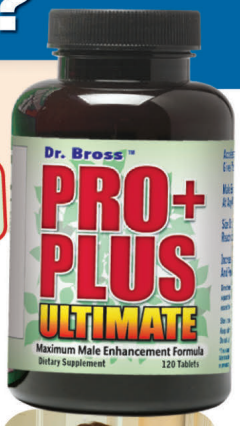

PRO+PLUS LQ ACCELERATOR LIQUID
Add to any Pro+Plus formula. And speed up the time it takes to get bigger by up to 50 percent.
FREE WITH ANY 360 DAYS SUPPLY OF PRO+PLUS PILLS

PRO+PLUS XTREME
For Immediate Erections.
Effective Up To 12 Hours.
FREE BOTTLE WITH ANY PRO+PLUS FORMULA

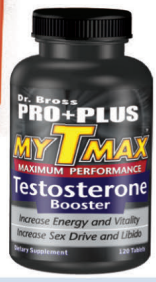

PRO+PLUS MYTMAX
TESTOSTERONE BOOSTER
Powerful herbal formula can increase sexual energy.

PRO+PLUS PILLS are a natural, non-prescription herbal enlargement formula.

What a difference 3″ makes.
Reach Your Maximum Potential

MONEY BACK GUARANTEE

Because there is more blood flow your penis can be larger and wider.

I'm Eva
A guy I met in the club uses the Ultimate Formula to fulfill my desires. Hear about our passionate nights.
(888)557-0381

I'm Jenni,
Thanks to the Xtreme formula my boyfriend is always ready when I am. Hear how he satisfies my desires.
(888)552-0763

SUPER FORMULAS SPECIAL OFFER
See FREE Special Below

ATTRACT-A-MATE
Pheromones make women desire you.

SEXCITER LIQUID Excites women.

PERFORM ULTRA CREAM
Erection Cream

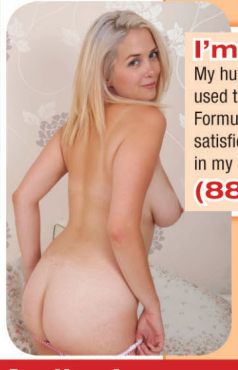

I'm Linda
My husband is away now, but he used the liquid with the Advanced Formula and left me completely satisfied. You can hear the bliss in my voice.
(888)241-9548

I'm Brenda,
Like my booty... So does my boyfriend. Thanks to the Booster he shows me how much every day. Hear how he shows me.
(888)242-0469

CALL TOLL FREE ANYTIME
Se Habla Español
1-800-378-4689
1-818-342-2028 9 am-5 pm PST (M-F)

www.ProPlusMedical.com **www.AvidProMedical.com**

SEND ORDER FORM AND PAYMENT TO:
AVID PRO MEDICAL **dept. 69VLA**
Box 571030
Tarzana, CA 91357

Phone & Internet Orders specify products and dept. code (shown left, next to company name).

☐ Check ☐ Money Order ☐ Cash
☐ Visa ☐ MasterCard ☐ Amex ☐ Discover

Quantity	*MYTMAX* Testosterone Booster Can increase sex drive and performance	Original For men 18 to 55 who need that extra edge. Can work in 5 to 6 months.	Advanced For men 18 to 45 who wants maximum penis enlargement can work in 3 to 4 months.	Ultimate Has our highest success rate for any man 18 or older. Any penis size and can work in 2 to 3 months.	
30 Days Supply + 30 Days FREE	☐ $45	☐ $50	☐ $60	☐ $80	$_____
60 Days Supply + 60 Days FREE	☐ $80	☐ $90	☐ $110	☐ $140	$_____
120 Days Supply + 120 Days FREE	☐ $110	☐ $130	☐ $160	☐ $200	$_____
180 Days Supply + 180 Days FREE	☐ $150	☐ $170	☐ $210	☐ $240	$_____

CREDIT CARD NO. _____

EXPIRES: Month/Year _____ **CVS CODE** 3-digit Code on back of card or 4-digits on front of Amex _____

NAME (print) (I am over 18 and agree to the terms of avidpromedical.com) _____

ADDRESS _____

CITY/STATE/ZIP _____

EMAIL ADDRESS (optional) _____ **PHONE NUMBER** (optional) _____

Orders discreetly shipped with UPS or Priority Mail. Foreign Orders – Add $25.00 S&H.

PRO+PLUS XTREME FREE BOTTLE WITH ANY PRO+PLUS FORMULA
_____ 1 Bottle (8 Capsules) $14.95 FREE ☐ ..... $_____
_____ 1 Bottle 48 Capsules $48.75 ..... $_____

PRO+PLUS LQ ACCELERATOR LIQUID FREE WITH ANY 360 DAYS SUPPLY OF PRO+PLUS PILLS
_____ 1 Bottle $25.00 each FREE ☐ ..... $_____

Super Formulas Select ONE FREE With Any Pro+Plus Pills Order.
Three Free With Any 360 Days Supply Of Pro+Plus Pills
_____ **Sexciter Liquid** to Excite Women $25.00 each FREE ☐ $_____
_____ **Attract-A-Mate** to Attract Women $25.00 each FREE ☐ $_____
_____ **Perform Enhancement Cream** $25.00 each FREE ☐ $_____
_____ Pleasure Principal DVD feature $9.95 each FREE ☐ $_____

Pleasure Principal DVD FREE with any Pro+Plus Pills order 60 days supply or more.

TOTAL PURCHASE: $_____
CA Residents add 9% sales tax: $_____
Shipping, Rush Service and Insurance $20.00 VALUE ONLY $ 14.95
TOTAL ENCLOSED OR CHARGED: $_____

V115T

COPYRIGHT ©1996 PRO+PLUS is a trade name of Avid Pro Medical. Individual results may vary. These statements have not been evaluated by the FDA. This product is not intended to diagnose, treat, cure or prevent any disease.

32545

MAY WEST

Continued from page 76

V-MAG: You were living in Vermont and now you're in…

MAY: New Orleans. So he'd be driving and we'd be talking about sex, and I might be getting aroused, and I'll say to him, "I want to give you road head." Then I'll just unzip and he'll pull his seat back a little and I'll give him head and sometimes he'll cum and sometimes he'll get really close and we'll be home and then we can go have sex. It's like foreplay in the car.

V-MAG: Have you ever gotten caught?

MAY: No. I've gotten caught in a parked car giving head. A family member saw me, which was odd, but so far, everything's gone good.

V-MAG: Tell us why you like giving road head so much.

MAY: I think because it's exhibitionism, and the potential of getting caught is exciting. It's also an unusual scenario. It's a little bit more of a challenge, too, getting in the right position, moving yourself around, sucking the guy's cock while he's driving.

V-MAG: Well, May, today, you don't have to give road head. You're going to be giving couch head in our studio after you're done with this solo shoot. You're going to be having sex on-camera. Are you excited about that?

MAY: Very. I think it's having sex for people to see that's exciting for me. Having people watch me have sex. I enjoy doing that. I also like having the lights on me and having someone film me, so there's the performance aspect of it. Also, there's having sex with someone new, which is always fun. Figuring them out.

V-MAG: I'm sure you get a lot of attention because of your chest. Do you like the attention?

MAY: I definitely do. I like when people are truly appreciative of my breasts and their beauty, but I find it obnoxious when people use it as a point to make me feel insecure. But since I was 12, I haven't let people bully me about it. I was the bustiest girl in school by far. People would identify me as, "The girl with big boobs." Other students would accuse me of stuffing, and I would say, "I could flash you right now, but I don't want to." I think my breasts are awesome and sexy.

16230

All girls depicted at least 18 yrs of age. Must be over 18 to call. All major Credit Cards accepted.

16216

1-800-WET-FUCK
9 3 8 3 8 2 5
1-800 WET CUNT
9 3 8
2 8 6 8
1-800 WET TITS
9 3 8
8 4 8 7
A009
PRICES RANGE FROM $1.99-$5.99 PER MINUTE. ALL CREDIT / DEBIT CARDS ACCEPTED OR CHECK BY PHONE. ALL MODELS 18+.
HD VOICE
16222

HORNY HOUSEWIVES READY 2 FUCK!
HD VOICE
1 800 WET WIFE
9 3 8 9 4 3 3
CUCKOLD SLUTS!
EASY MILFS!
CHEATING WIVES!
C'mon, sexy baby... Gimme that HARD COCK! My hubby doesn't please me anymore and I need to CUM! Plz unzip those jeans and CALL NOW! I'll beg you for it!
A074
PRICES RANGE FROM $1.99-$5.99 PER MIN. ALL CREDIT CARDS AND DEBIT CARDS ACCEPTED. ALL MODELS 18+
16224

Continued from page 8

room and she was exhibiting herself in that alluring way.

In every case, the photos should underscore the roundness and fullness of the ass as distinguished from those that show the girl pulling her cheeks apart to give us a proctologist's view of her butthole. If the last is necessary, it certainly should not supplant the other photos. For instance, it pains me how few photos of this nature you've printed of the legendary Karina Hart.

2. Just as contorted postures and angles often rob your reader of the chance to appreciate a glorious ass, this problem extends to breasts as well. Far too many of your photos depict your models in various attitudes that de-accentuate the outrageous, mind-boggling ampleness of their glorious chests. Why would you ever want to make breasts seem smaller, to show these soft, pillowy globes of heavenliness in angles that make them look odd? This is blasphemy for an enterprise such as yours.

Pul-eeze, no more than one hangers shot per photo essay, if you must. See the May 2016 issue: Chloe Rose, pages 65-66 (an otherwise fabulous photo collection); any number of the Sandra Milka shots; and then on page 79, the redoubtable Ivana Gita is shown twisting her enormous boobs into a strange, contorted shape that (besides looking almost painful) is best described as silly and certainly not erotic. Just because a big chested gal can do something her flat-chested peers can't isn't a reason she should!

3. Please show the girls in tight T-shirts, huge bras that fit them, bathing suits that are the right size and not ridiculous postage stamp bikinis. It is not necessary with your goddesses to outfit them in ridiculously ill-fitting, tiny outfits in order to make them seem bigger. These are the kinds of women who stop traffic when they venture outside in ordinary life and are trying to play down their size. They don't need micro-sized clothing to make the point.

We want to see these gals as we would if we were fortunate enough to get them in our bedrooms and get them to take their blouse off. They'd never be wearing a C-cup brassiere. We want to see them wearing the kind of bathing

suit they might actually have on if we saw them at the local beach or pool, not something they'd be arrested for appearing in public. You hit it out of the park with Chloe Rose in simple short cutoffs and a tank top in the May 2016 edition. More, please.

4. Sex scenes. The basic principles above hold here as well: more shots that highlight the mouth-watering roundness and ampleness of your women and missionary position shots in which the breasts are advantageously displayed in their roundness and amplitude (rather than pancaking to the side). Just as male actors know to pull aside a girl's hair so you can see the blow job, the actress should use her arms to keep the boobies on deck in all their mountainous splendor. Give us cowgirl shots that display their beautiful bottoms as your stud boys drill them from below and with their chests firmly planted in the face of their lovers. Give us shots of the bigger-bottomed ladies sitting on the faces of the men, with those outrageous big, round cheeks practically smothering the lucky schmuck.

5. Sex scenarios: boss and new girl/secretary (lovely job a while back with Maserati in that vein); male professor/super-stacked student; middle-aged men with younger women (c'mon, think of your readership!); and cuckold/hot wife/bull scenarios. I just read that the second most-common porn search on the Internet is cuckoldry. *Penthouse Letters* is now probably 50% cuckold/wife-watching themed letters. Bring in one of the wussy beta guys from your staff and let him look forlorn but aroused as one of your big cocked bulls works over his wife and reaches places that hubby never came close to.

Thanks for all the years of great jacking.–D.C., Armonk, New York

AND TO WRAP THINGS UP, ONE MORE REQUEST

Dear *Voluptuous*,

We almost never see your sexy models sucking on a guy's balls, and we never see them sucking the guy's asshole. To me, this is the ultimate in filthy, raunchy hardcore sex, the kind of thing we men don't get to experience often but would love to be able to live out through your magazine. If the guy's asshole is clean, and it should be, I see no reason why the girl would be unwilling to toss his salad.–T.C., Massapequa Park, New York

Ivana Gita

1ST TIT-FUCK & BJ

With a woman like Ivana, does the pussy really matter? Oh, sure, we'd love to fuck it and see it (which we do in the May '16 issue), but when a woman has enormous, pliable H-cup hangers like Ivana has, her chest is the main focus. You want to suck on those tits. You want to fuck them. So, when Ivana told us she wasn't willing to do a full fuck scene but really wanted to do a tit-fuck scene with lots of cock and ball sucking, we said, "Come on down!"

BARE FACTS

Ivana Gita

Birthday: January 9, 1971
Age: 45 **Height:** 5′5″
Weight: 154 lbs. **Bra:** 38H
Measurements: 46-30-40
Lives: Czech Republic
Previous appearances: May ’16, Dec. ’99, Dec. ’98
Videos: At Scoreland.com

Ivana's return in the May '16 issue was a happy event. We hadn't seen her since 1998, when she made her modeling debut. Back then, she was a DD-cupper. We thought we'd never see her again, and since she was borderline busty enough for *V-mag*, we really didn't give her much thought. But then, earlier in this year, after 16 years and out of the blue, she contacted us. She wanted to model again. Okay. She'd grown three cup sizes. Yowzer!

Ivana's stud can't decide whether he wants to fuck her mouth or tits, and Ivana's opinion on the matter is, "Fuck both." Finally, the heft and softness of her breasts is too much for him to take and he empties his balls all over her tits. It's a big load, but Ivana has a big rack. What will she do next?

Vmag™ DVDs & Blu-Rays

ORDER NOW ON PAGE 9. OR CALL, TOLL-FREE IN THE U.S. & CANADA, 1-800-421-0760. ELSEWHERE, CALL +01-305-662-5959.

ALL STACKED, ALL NATURAL 6

Features MM-cup newcomer Tiggle Bitties in her first movie. See her super-sized naturals in action. The bustiest edition ever of this series also features newcomers Alexya, Danni Lynne, Allie Pearson and Lila Payne plus Micky Bells, Juliana Simms, Vanessa Y., Jennica Lynn, Alaura Grey, Roxi Red, Larissa Linn, Joana, Katrin and more. Brand-new babes and recent favorites. Four discs, 24 girls. 227 MINUTES

RATED X

$39.95/$44.95 PLUS S&H

JENNICA LYNN

With her M-cup tits, soft curves and bubbly personality, newcomer **Jennica Lynn** is all-stacked, all-natural and all-woman. Shot on-location in the Dominican Republic and the Bahamas. You'll be beside this Swedish sensation as she soaks up the Caribbean sun, stretches skimpy bikinis to their limit, takes skinny dips on secluded beaches and more in her first DVD. Also available on Blu-ray. 131 MINUTES

RATED X

$39.95/$44.95 PLUS S&H

XL GIRLS ON LOCATION

Four curvy naturals take a steamy island getaway to the Dominican Republic where they strip, pack their huge tits into tight tops and bikinis, shave and bathe and go tit-to-tit. Features newcomers **Jennica Lynn** and **Lavina Dream** with bustier **Vanessa Y.** and plump **Roxanne Miller.** Candid and behind-the-scenes footage, too. 163 MINUTES

RATED X

$39.95/$44.95 PLUS S&H

ORDER NOW FROM YOUR PHONE!

SCAN THIS QR CODE TO PLACE YOUR ORDER INSTANTLY VIA YOUR MOBILE PHONE!

ORDER NOW BY TURNING TO PAGE 9 OR ONLINE AT *eBoobStore.com*!

READY FOR STUFFING 2

Thirty plump and busty babes playing with their huge naturals and inviting you to stuff their wet pussies. Starring **Jennica Lynn, Renee Ross, Kamille Amora, Dors Feline, Sarah Rae, Micky Bells, Alaura Grey, Anna Beck, Roxanne Miller, Dulcinea, Kelli Maxx, Samantha 38G, Sashaa Jugg** and many more. The first edition was one of our best-sellers ever.

364 MINUTES

RATED X

$39.95/$44.95 PLUS S&H

ALL STACKED, ALL NATURAL 3

The best girls. The biggest natural tits. And you'll have them all to yourself. Starring newcomer **Ann Calis** in her first scene, this must-have DVD features the cream of the cleavage crop. Plus **Rockell, Roxi Red, Bex Shiner, Cat Bangles, Anjii Ross, Emilia Boshe, Leanne Crow, Alana Lace** and many more.

200 MINUTES

RATED X

$39.95/$44.95 PLUS S&H

BAD GIRL HITOMI

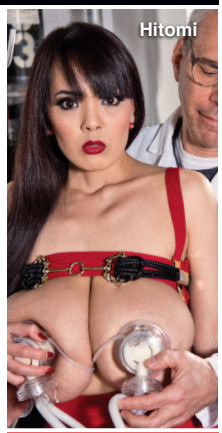

Get to know the world's bustiest Asian natural better than ever. In nine scenes that range from fun in the sun to covered in cum, **Hitomi** lets it all hang out. See the luckiest artist in the world paint a form-fitting dress onto her perfect body. We get to see her wash it off, too. See her covered in fake cum. See her out and about and self-sucking those great tits. See her in the most-unusual milk lab ever.

147 MINUTES

RATED R

$29.95/$34.95 PLUS S&H

THICK CHICKS ON DICKS ANAL 2

We rounded up 10 of our plumpest, horniest babes for the hottest DVD of the year. Sex-starved newcomers, big-bust legends and wall-to-wall anal. Stars **Jasmine Jones, April McKenzie, Suzumi Wilder, Nixie Night, Sashaa Juggs, Twilight Starr, Nicky Wilder, Gina George, Kitty McPherson** and **Samantha 38G**.

201 MINUTES

RATED XXX

$39.95/$44.95 PLUS S&H

ALL STACKED, ALL NATURAL 4

You don't need a passport to take in every inch, angle, tit, nipple and clit of these wonders. They're coming to you in the latest installment of this classic mammary-stuffed series. As always, there's no silicone, and there are no breast lifts, just the greatest naturally stacked hotties on the planet baring their natural blessings for you. Featuring **Juliana Simms**, **Alaura Grey**, **Lily Madison**, **Hitomi**, **Vanessa Y.** and more!

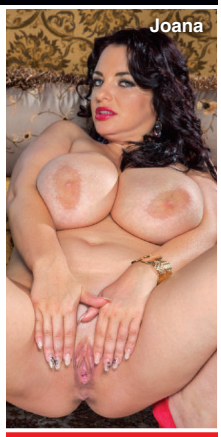

268 MINUTES

RATED X

$39.95/$44.95 PLUS S&H

PREGGOS & MILKERS 2

Mama's got tits, and these glowing mothers and mothers-to-be know how to use them to get you off. Girls don't get hornier than V-Girls, but if that V-Girl is pregnant, we're on a whole 'nother level. **Katarina Dubrova** fucks at eight-months pregnant. Pregger XXX with **Shyla Shy** and **Bailey Santanna.** Plus a whole disc of **Natalie Fiore.** 262 MIN.

RATED XXX

$39.95/$44.95 PLUS S&H

MAMMARY MAMBO

It's **Arianna Sinn** and **Miosotis** hotter than you've ever seen them before! Watch as this busty Romanian stunner and mega-boobed Dominican mama go tit-to-tit in a raunchy, pussy-licking lezzie fest! Then the ladies get down in a three-way and some sizzling hardcore action on their own, too! The tit power, the tropical heat…things get extra-hot when you do the *Mammary Mambo*!

74 MINUTES

RATED XXX

$39.95/$44.95 PLUS S&H

VOLUPTUOUS XTRA 14

Ten curvy girls get fucked hard in XXX action! Busty newcomer **Siri** gets her pussy speared and takes a mouth-load of cum! Plus, **Sabina Leigh** tackles two cocks at a time and gets a double facial, and **Goldie Ray** gets an anal creampie as a welcome present! This is no-holes-barred big-bust sex from *Voluptuous*!

224 MINUTES

RATED XXX

$29.95 PLUS S&H

HEAVY HANGERS

Thirty curvy naturals. **Kamryn Monroe, Antica, Micky Bells, Scarlett Monroe, Kelli Maxx, Serenity Sinn, Sarah Rae, Dors Feline, Kitty McPherson, Gracie Blue, Lavina Dream, Isabella Grazzi, Vanya Vixen, Amerie Thomas, Kamille Amora, Harley Ann, Sofia Rose, Sashaa Juggs, Trinety Guess, Dani Moore, Marilyn White, Nikki Smith** and more!

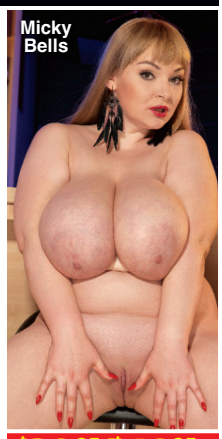

461 MINUTES

RATED X

$39.95/$49.95 PLUS S&H

ORDERS SHIP SAME

ALL STACKED, ALL NATURAL 5

Shot by boob men for boob men, the fifth edition of this best-selling series is our bustiest ever and features sensational newcomers such as **P-Chan, Alexya, Kate Marie** and **Jessie Simmons** as well as bustier-than-ever **Krystal Swift** and more girls who haven't seen a D-cup bra since they were in middle school. **Barbara Angel, Veronika, Melissa Manning** and others. Twenty-four girls on two discs. 248 MINUTES

RATED X

$39.95/$44.95 PLUS S&H

VOLUPTUOUS XTRA 16

Newcomers **Alana Lace, Lola** and **Cat Bangles** get their on-camera cherries popped by hung studs. Bustier-than-ever housewife **Cameron Skye** has her pussy shaved while she's sucking cock. Plus **Maggie, Sirale, Vicky Soleil, Olarita, Dani Moore, Desiree, Maserati** plus **Missy Monroe** in anal action. 226 MINUTES

RATED XXX

$39.95/$44.95 PLUS S&H

VOLUPTUOUS XTRA 15

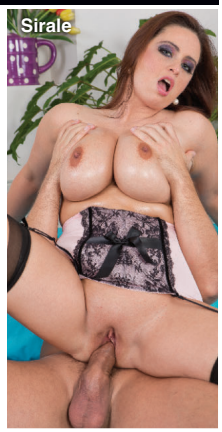

Fifteen girls in XXX action on three DVDs. **Felicia Clover, Scarlet LaVey, Shyla Shy, Maggie Green, Terry Nova, Harmony White, Jessica Roberts, Brittany Kendall, Jolie Rain, Veronika, Destiny Rose, Sirale, Maserati, Desiree and Beverly Paige**. Redheads, brunettes and blondes. Girls-next-door, black 'n' stacked and preggers. Facials, creampies and tit blasts. 366 MINUTES

RATED XXX

$39.95 PLUS S&H

LARGE LOVIN' 3

Features 13 stacked chicks ready to fulfill your hardcore plumper dreams. **Julia Juggs, Jasmine Jones** and **Skye Sinn** get their asses plugged. **Marilyn Mayson** and **Molly Howard** share a black cock. Plus **Sofia Rose, Kendra Lee Ryan, Nikki Smith** and **Beti Phellasio**. A two-disc set. 258 MINUTES

RATED XXX

$29.95 PLUS S&H

ON LOCATION GRAND BAHAMA

We took **Arianna Sinn, Jenna Valentine, Taylor Steele** and **Karla James** on an excursion to Grand Bahama Island where they were joined by sexy European natural **Natalie Fiore.** These ladies spent their big-boob vacation in the sun and sand in tiny bikinis, and we filmed every second. The big-tit action never stops as these V-Girls get wild. Their naked tits make this DVD a holiday of huge hooters. 98 MINUTES

RATED X

$29.95/$34.95 PLUS S&H

XL TOP GUNS

Packed with interviews, behind-the-scenes action, candid footage, solo tit-play, girl-on-girl and boy-girl XXX. The six jackumentaries in this unique DVD tell the jack-til-you drop stories of six of the greatest plump, naturally stacked girls ever: **Renee Ross**, **Kristina Milan**, **Maria Moore**, **Arianna Sinn**, **Samantha 38G** and **Sapphire**. 272 MINUTES

RATED XXX

$39.95 PLUS S&H

FULL FIGURED FOXES 3

The newest installment of this best-selling series features 15 busty naturals who love to fondle their tits and rub their clits for your viewing pleasure. Features **Jennica Lynn** and **Lavina Dream**, two of the top plumper newcomers of 2014, plus **Micky Bells, Marilyn White, Gracie Blue, Bri Love, Nixie Night, Nikki Smith, Dors Feline, Sarah Rae** and more. 303 MINUTES

RATED X

$39.95 PLUS S&H

BUSTY RIDING ACADEMY

Six naturals go to the *Busty Riding Academy* to learn how to ride horses, but they end up learning how to ride cocks, instead! **Christy Marks** and **Terry Nova** have a four-way, **Jasmine Black** gets DP'd, **Kristy Klenot** and **Melissa Mandlikova** have a tits-and-tugs three-way and **Karina Hart** takes a hot load of cum between her tits. 152 MINUTES

RATED XXX

$19.95/$24.95 PLUS S&H

TITS & TUGS 9

In the ninth edition of the world's greatest tit-fuck/tug-job DVDs, we bring you two naturals whose giant racks make huge cocks disappear: K-cup 2013 Newcomer of the Year **Roxi Red** and finalist **Anjii Ross**. Their milky tits overwhelm any bra they can find. Plus, *V-mag* newcomer **Nikki Smith,** MILF **Tahnee Taylor** and **Alexis Silver.** Seventeen girls in all! Lots of P.O.V. action. 250 MINUTES

RATED XXX

$29.95 PLUS S&H

DAY AS THEY ARE RECEIVED!

DOUBLE STUFFED PLUMPERS 3

Ten girls, 20 cocks. That's two for each girl, and they make sure they use them right. **Angel DeLuca** makes sure her pussy and mouth are always full. **Marilyn White** gets stuffed in wild positions. Many of these girls are SCORE Group exclusive. Also stars **Nikky Wilder, Dani Moore, Anna Beck, Patricia Gold, Maggie, Sashaa Juggs, Kris Kelly** and **Jasmine Jones.** 217 MINUTES

RATED XXX

$39.95/$44.95 PLUS S&H

FUCKIN' NATURALS 2

We've pulled out all the stops in the second installment of this best-selling series. Ten horny, cum-loving naturals get their pussies pounded in a four-disc set that's packed with new girls. **Scarlet LaVey** gets her pussy pounded from every angle. Plus **Maggie, Elle Flynn, Jessica Roberts, Brittany Kendall, Vicky Soleil, Sara, Felicia Clover, Janessa Loren** & **Sirale.** 498 MIN.

RATED XXX

$39.95 PLUS S&H

VOLUPTUOUS XTRA 17

There's only one place to find the world's naturally stacked wonders doing the naughtiest sexual acts imaginable: *The Voluptuous Xtra* series. The 17th installment of this best-seller is our boldest ever and features the bustiest collection of babes yet. JJJ-cupper **Liza** has tits you have to see to believe! 230 MINUTES

RATED XXX

$39.95/$44.95 PLUS S&H

SCORE XTRA 14

The title says *SCORE*, but the girls in this DVD are all voluptuous. This two-disc set features 10 naturals in XXX action. Teen **Noelle Easton,** 2013 Newcomer of the Year **Roxi Red**, MILF **Janessa Loren, Angel Wicky, Sensual Jane**, black 'n' stacked **Marie Leone, Jessica Roberts, Vicky Soleil, Elle Flynn** & **Felicia Clover.** If you know the score, don't miss out. 248 MIN.

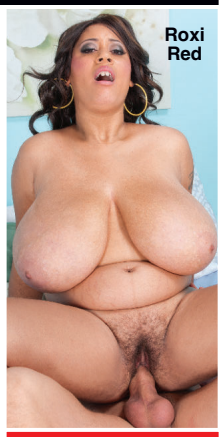

RATED XXX

$39.95 PLUS S&H

PREGGOS & MILKERS

There's nothing like a sexy mother or mother-to-be. This two-disc special features seven of your favorite busty preggers fucking, playing and lactating. Features long-time favorites **Kali West, Lorna Morgan** and **Kristina Milan**, whose swollen J-cup breasts lactate. **Shyla Shy** stars on the second disc and fucks at seven months and eight-and-a-half months and lactates post-preggo. 215 MIN.

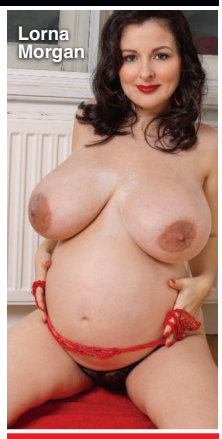

RATED XXX

$39.95 PLUS S&H

CHESTY PREGGOS 2

Everything is bigger in this flick: bigger tits, bigger sexual appetites and bigger orgasms because these knocked-up knockers need extra Tender Love and Cock! Starring mommies-to-be **April McKenzie**, **Sunshine** and **Stefani** in raunchy XXX! Plus, a very pregnant **Kali West** tugs cock with her knockers, and *V-mag* legend **Lorna Morgan** puts on a striptease for you! 101 MINUTES

RATED XXX

$19.95 PLUS S&H

eBoobStore.com

NEW

YOU could be watching *RIGHT NOW*

FAST & SECURE movie streaming

CHEAPER, QUICKER AND BETTER!

Cheaper
No shipping costs!

Quicker
Instant access!

Better
Higher resolution than DVD!

WHAT WORKS FOR YOU?

Options include Play It Now, Download to Your Hard Drive or Make Your Own DVD. Plus you'll enjoy access to a larger selection of digital movies than on DVD or Blu-ray.

KEEP YOUR PORN PRIVATE & PORTABLE

Your movies are securely stored in your private online digital library. No one but you has access. Your movies are available for you to watch anytime and from any place you want.

We ship to P.O.Boxes

INSIDE THIS ISSUE OF V-MAG

#1 IN NATURALS SINCE 1996

DEMMY 34H

ALANA 38DDD

SUZIE 34F

IVANA 38H

LILA PAYNE 36JJ

GREAT NEW GIRLS & XXX

KATE MARIE
BUSTY HAIR STYLIST